

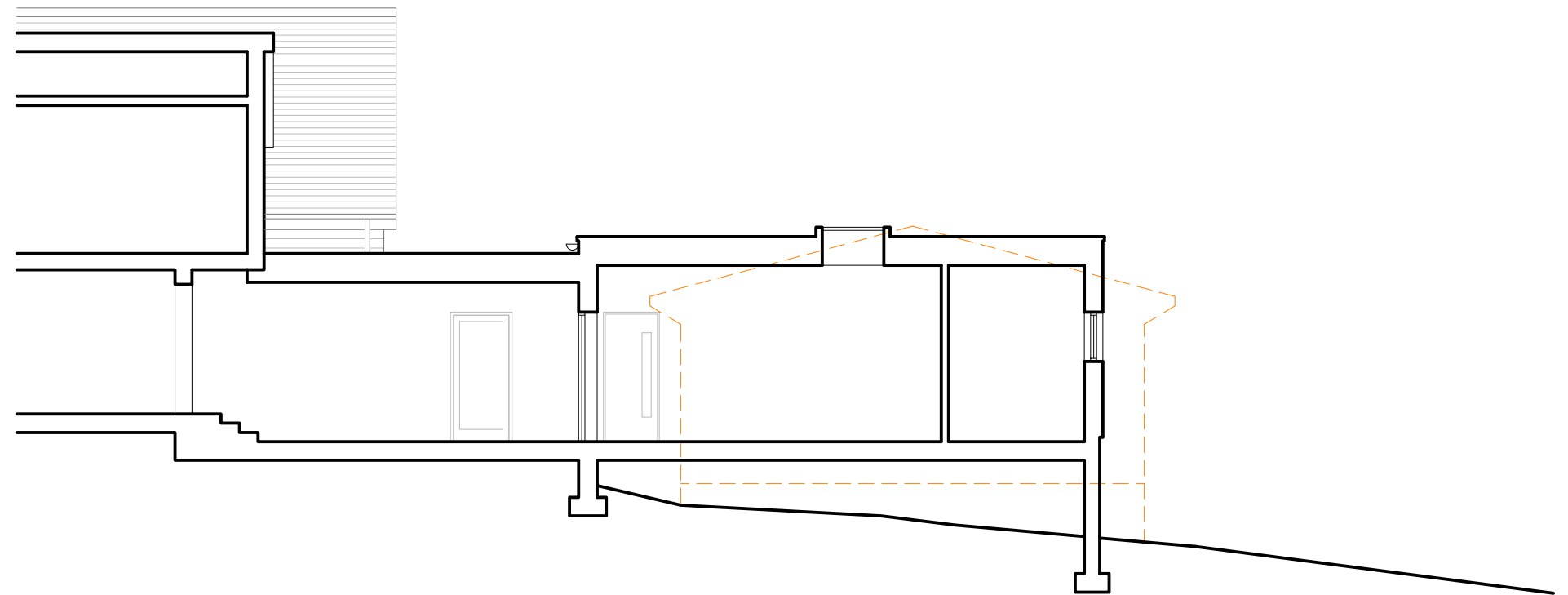

WEST ELEVATION



SECTION THROUGH BUILDING AND SITE

Drawing status **PLANNING**



Dimensions must NOT be scaled from this drawing, refer to written dimensions only.
All dimensions should be checked on site.
Discrepancies on the drawing should be referred to the Architect prior to commencement of any works on site.
COPYRIGHT ©

Revision	Date	Description
P2	09.02.2023	General amendments

PROJECT
Classroom extension
Diptford C of E Primary School
Diptford
Totnes
TQ9 7NY

DRAWING
Proposed west elevation and section through building and site
Scale 1:100 @A3
Date January 2023
Dwg No. 2302-07 **Rev** P2

KAY TREGENNA ARCHITECTS
07775 501206
design@ktregennaarchitects.co.uk